Product datasheet

SHOT 380

SH23807MF840NG

SHOT 380 G2 7000 8NW MFL GR.

Description:

Outdoor projector model SHOT 380 G2 7000, LAMP brand. Manufactured with texturized grey lacquered die cast aluminium, with tempered glass, stainless steel screws and silicone gasket. Passive dissipation for thermal management. Model for LED HI-POWER, 4000K colour temperature, CRI 80 and control gear included. With Medium flood optics. IP65, IK08 protection rating. Insulation class I. Lifetime: 50. 000 L90B10. BUG Rate: B0 U0 G0, ULOR: 0%. Available finishes: anthracite and textured grey

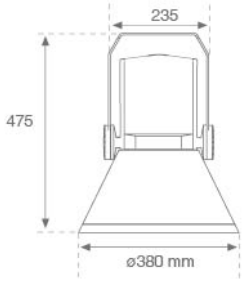

Finish: Texturised grey

Weight: 12.204 g

Maximum surface exposed to wind: 0.13 M2

Installation: Surface

TECHNICAL SPECIFICATIONS:

Light output:	5.040 lm	**ºK :**	4000
Plum:	51,1W	**CRI :**	80
Efficacy:	98,6 lm/w	**MacAdam:**	3
Type:	HIGH POWER LED	**Power Supply:**	220-240V 50/60Hz
LED Lifetime:	50.000 L90 B10 (Ta=25ºC)	**Gear:**	Electronic
Power:	45W		

Light output tolerance +/- 10%

CUSTOM MADE OPTIONS:

SH23807MF840NG **SHOT 380 G2 7000 8NW MFL GR.**

PHOTOMETRIC DATA :

SH23807MF840NG

η = 100%

Imax = 3621 cd/klm

UTE: 1,00A

CIE: 87 97 100 100 100

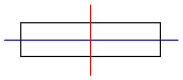

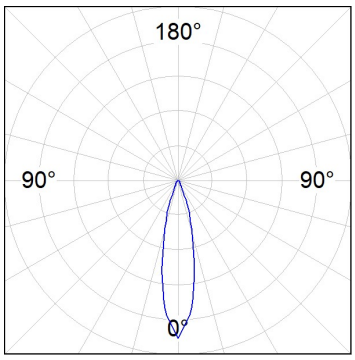

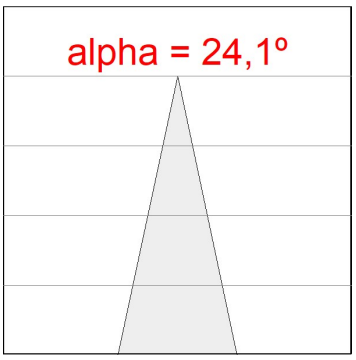

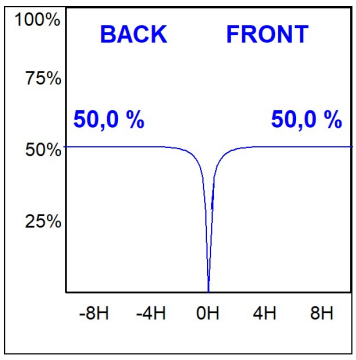

LAMP reserves the right to change the technical specifications of their products. These changes will allow the continual improvement of the products and will also ensure the conformity to current legal changes. Updated information is always available in our website www.lamp.es

Data according to regulations 2019/2020/EU and 2019/2015/EU

ACCESORIES :

Support

Product code:	Description:
COARDB120A	ACC. CO ARM DB 120-130 ANT.
COARIN120A	ACC. CO ARM IND 120-130 ANT.

Product code:	Description:
COARDB120G	ACC. CO ARM DB 120-130 GR.
COARIN120G	ACC. CO ARM IND 120-130 GR.

Product code:	Description:
COARIN060A	ACC. CO ARM IND 60-135 ANT.

Product code:	Description:
COARIN060G	ACC. CO ARM IND 60-135 GR.

Product code:	Description:
COARLODB60A	ACC. CO ARM LONG DB Ø60 ANT.
COARLODB76A	ACC. CO ARM LONG DB Ø76 ANT.

Product code:	Description:
COARLODB60G	ACC. CO ARM LONG DB Ø60 GR.
COARLODB76G	ACC. CO ARM LONG DB Ø76 GR.

Product code:	Description:
COARLOIN60A	ACC. CO ARM LONG IND Ø60 ANT.
COARLOIN76A	ACC. CO ARM LONG IND Ø76 ANT.

Product code:	Description:
COARLOIN60G	ACC. CO ARM LONG IND Ø60 GR.
COARLOIN76G	ACC. CO ARM LONG IND Ø76 GR.

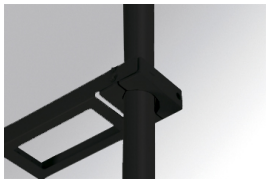

Product code:	Description:
COARLOINT080A	ACC. CO ARM LONG INT ANT.

Product code:	Description:
COARLOINT080G	ACC. CO ARM LONG INT GR.

LAMP reserves the right to change the technical specifications of their products. These changes will allow the continual improvement of the products and will also ensure the conformity to current legal changes. Updated information is always available in our website www.lamp.es

Data according to regulations 2019/2020/EU and 2019/2015/EU

Product code:	Description:
COARSHDB60A	ACC. CO ARM SHORT DB Ø60 ANT.
COARSHDB76A	ACC. CO ARM SHORT DB Ø76 ANT.

Product code:	Description:
COARSHDB60G	ACC. CO ARM SHORT DB Ø60 GR.
COARSHDB76G	ACC. CO ARM SHORT DB Ø76 GR.

Product code:	Description:
COARSHIN60A	ACC. CO ARM SHORT IND Ø60 ANT.
COARSHIN76A	ACC. CO ARM SHORT IND Ø76 ANT.

Product code:	Description:
COARSHIN60G	ACC. CO ARM SHORT IND Ø60 GR.
COARSHIN76G	ACC. CO ARM SHORT IND Ø76 GR.

Product code:	Description:
COARSHINT080A	ACC. CO ARM SHORT INT ANT.

Product code:	Description:
COARSHINT080G	ACC. CO ARM SHORT INT GR.

Product code:	Description:
FXARWAA	ACC. FX ARM WALL ANT.

Product code:	Description:
FXARWAG	ACC. FX ARM WALL GR.

ACCESORIES :

Optical

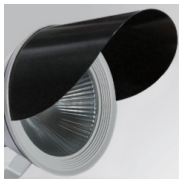

Product code:	Description:
SH38SC381B	SHOT 380 ACC. ANTIGLARE SCREEN

LAMP reserves the right to change the technical specifications of their products. These changes will allow the continual improvement of the products and will also ensure the conformity to current legal changes. Updated information is always available in our website www.lamp.es

Data according to regulations 2019/2020/EU and 2019/2015/EU