Product datasheet

SHOT 80

MC209SP830NG

SHOT 80 G2 900 WW SP GR.

Description:

Outdoor spotlight model SHOT 80 G2 900, LAMP brand. Made of lacquered aluminium injection with electro coating treatment and tempered glass, stainless steel screws and silicone joints. Model for LED HI-POWER, 3000K colour temperature, CRI 80 and control gear included. With Spot optics. IP65, IK06 protection rating. Insulation class II. Lifetime: 60. 000 L90B10. BUG Rate: B0 U0 G0, ULOR: 0%. Available finishes: anthracite and textured grey

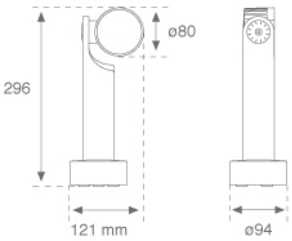

Finish: Texturised grey

Weight: 1.324 g

Installation: Surface

TECHNICAL SPECIFICATIONS:

Light output:	720 lm	**ºK :**	3000
Plum:	9,4W	**CRI :**	80
Efficacy:	76,6 lm/w	**MacAdam:**	3
Type:	HIGH POWER LED	**Power Supply:**	220-240V 50/60Hz
LED Lifetime:	60.000 L90 B10 (Ta=25ºC)	**Gear:**	Electronic
Power:	6W		

Light output tolerance +/- 10%

SHOT 80

MC209SP830NG **SHOT 80 G2 900 WW SP GR.**

PHOTOMETRIC DATA :

MC209SP830NG

η = 100%

Imax = 6135 cd/klm

UTE:

CIE: 99 100 100 100 100

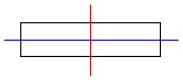

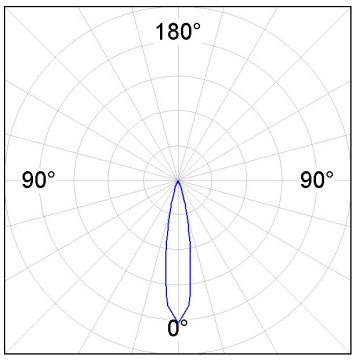

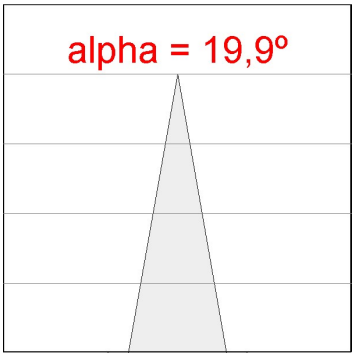

H (m)	D (m)	Emax	Emed
1	0,35	4402	3175
2	0,70	1101	794
3	1,05	489	353
4	1,41	275	198

LAMP reserves the right to change the technical specifications of their products. These changes will allow the continual improvement of the products and will also ensure the conformity to current legal changes. Updated information is always available in our website www.lamp.es

Data according to regulations 2019/2020/EU and 2019/2015/EU

ACCESORIES :

Assembly

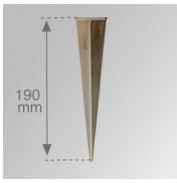

Product code:	Description:
MCSPM	SHOT 80 G2 ACC. SPIKE

ACCESORIES :

Optical

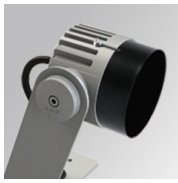

Product code:	Description:
MCSC82B	SHOT 80 G2 ACC. ANTIGLARE SCREEN

LAMP reserves the right to change the technical specifications of their products. These changes will allow the continual improvement of the products and will also ensure the conformity to current legal changes. Updated information is always available in our website www.lamp.es

Data according to regulations 2019/2020/EU and 2019/2015/EU