Product datasheet

LAMPTUB 60 SURFACE TRACK

L61TK168MOOC9TWD3

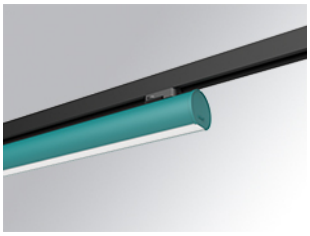

LTUB60 TRACK 220 1680 4900 TW COMF DA WE

Description:

Lamptub 60 model from LAMP to be installed on a surface-mounted rail. Made of recycled aluminium extrusion with circular section of 60mm and length of 1680mm, an opal comfort diffuser made of a translucent polycarbonate diffuser and an optical film to achieve a controlled light distribution and low UGR<19. Model for MID-POWER LED, with TW colour temperature with CRI90. Built-in electronic DALI control gear. With IP20, IK07 degree of protection. Insulation class II. Group 0 photobiological safety. Lifetime: 50.000h L90 B10. Compatible with Lamp Nomadic system. Available finishes: White (RAL 9010), Black (RAL 9011), Wellbeing and BeSocial palette.

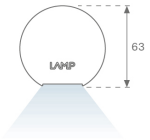

Finish: Palette WELLBEING - 3 TEXTURED

Dimensions: 1.687 x 67 x 112 mm **Weight:** 3.810 g

Installation: Suspended

TECHNICAL SPECIFICATIONS:

Light output:	2.794 lm	**ºK :**	TW
Plum:	33W	**CRI :**	90
Efficacy:	84,7 lm/w	**MacAdam:**	3
UGR:	<19	**Power Supply:**	220-240V 50/60Hz
Type:	MID POWER LED	**Gear:**	Adjustable DALI DT8
LED Lifetime:	50.000 L80 B10 (Ta=25ºC)		
Power:	27.7W		

Light output tolerance +/- 10%

CUSTOM MADE OPTIONS:

LAMPTUB 60 SURFACE TRACK

L61TK168MOOC9TWD3 **LTUB60 TRACK 220 1680 4900 TW COMF DA WE**

PHOTOMETRIC DATA :

L61TK168MOOC9TWD3

η = 100%

Imax = 663 cd/klm

UTE: 1,00C

CIE: 66 90 99 100 100

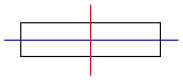

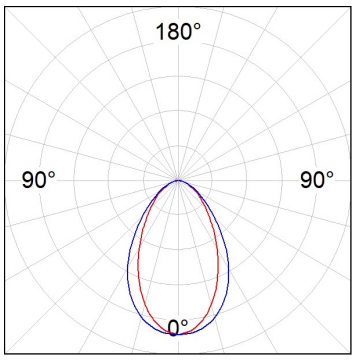

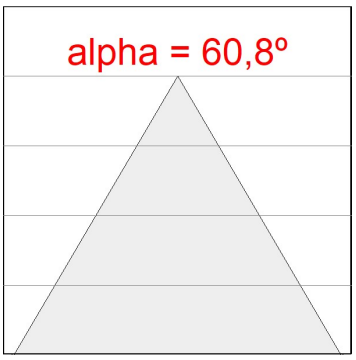

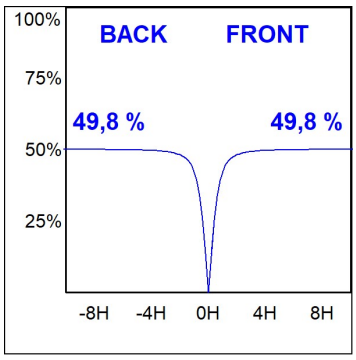

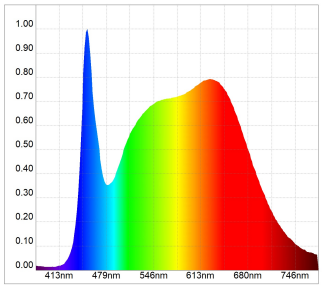

Melanopic Lux Ratio: 0.769

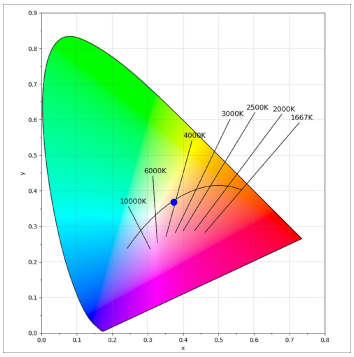

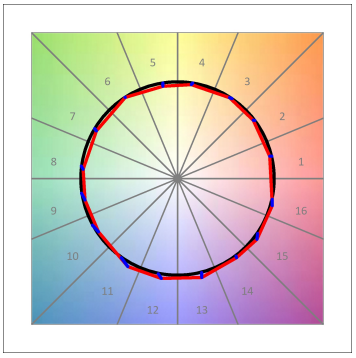

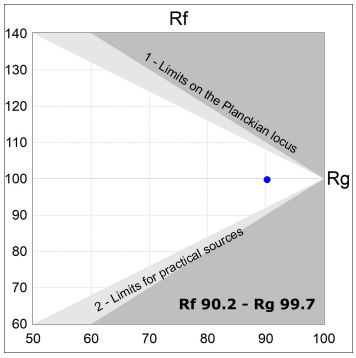

LAMP reserves the right to change the technical specifications of their products. These changes will allow the continual improvement of the products and will also ensure the conformity to current legal changes. Updated information is always available in our website www.lamp.es

Data according to regulations 2019/2020/EU and 2019/2015/EU

LAMPTUB 60 SURFACE TRACK

ACCESORIES :

Assembly

Product code:	Description:
L6SUECB	LTUB60 ACC. SUR END COVER BK.

Product code:	Description:
L6SUECW	LTUB60 ACC. SUR END COVER WH.

Product code:	Description:
L6SUECW3	LTUB60 ACC. SUR END COVER WE.

Product code:	Description:
L6SUECW4	LTUB60 ACC. SUR END COVER BS.