Product datasheet

HANCE DOWNLIGHT

HD1SR10MF830NBW

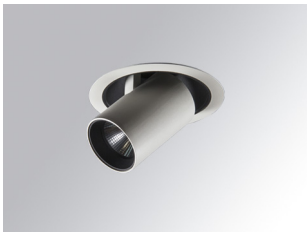

HANCE DOWN SEMIREC 1000 WW MFL WH.

Description:

Multidirectional semi-recessed downlight, model HANCE DOWN SEMIREC 1000 WW MFL WH., LAMP brand. Body and frame made of injected aluminium in textured white colour and decorative rings made of injected polycarbonate in white colour. Passive dissipation for a proper thermal management. Model with LED COB, with a warm white colour temperature and control gear included. With Meidum Flood high purity aluminium reflector. It allows for a rotation of 355º and a tilt up to 85º. Insulation class II.

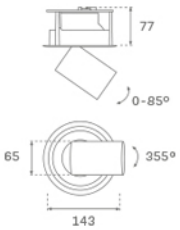

Finish: Texturised black RAL 9011

Weight: 790 g

Installation: Recessed

TECHNICAL SPECIFICATIONS:

Light output:	806 lm	**ºK :**	3000
Plum:	7,7W	**CRI :**	80
Efficacy:	104,7 lm/w	**MacAdam:**	3
Type:	COB	**Power Supply:**	220-240V 50/60Hz
LED Lifetime:	50.000 L90 B10 (Ta=25ºC)	**Gear:**	Electronic
Power:	7W		

Light output tolerance +/- 10%

CUSTOM MADE OPTIONS:

HANCE DOWNLIGHT

HD1SR10MF830NBW **HANCE DOWN SEMIREC 1000 WW MFL WH.**

PHOTOMETRIC DATA :

HD1SR10MF830NBW

η = 100%

Imax = 3260 cd/klm

UTE:

CIE: 101 100 100 100 100

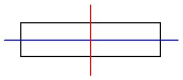

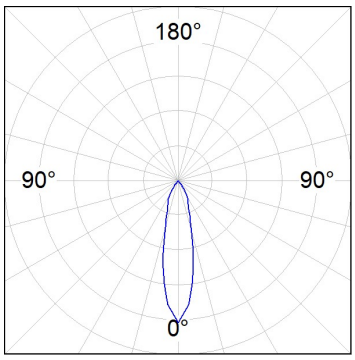

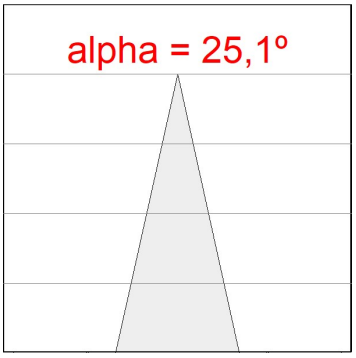

H (m)	D (m)	Emax	Emed
1	0,44	2617	1786
2	0,89	654	446
3	1,33	291	198
4	1,78	164	112

LAMP reserves the right to change the technical specifications of their products. These changes will allow the continual improvement of the products and will also ensure the conformity to current legal changes. Updated information is always available in our website www.lamp.es

Data according to regulations 2019/2020/EU and 2019/2015/EU

ACCESORIES :

Optical

Product code:	Description:
HSCU50	HANCE 1000/2000 ACC. CUTTING BEAM

Product code:	Description:
HSHO50	HANCE 1000/2000 ACC. HONEYCOMB GRILLE

Product code:	Description:
HSRI65B	HANCE 1000/2000 ACC. RING DECO BK.

Product code:	Description:
HSRI65C	HANCE 1000/2000 ACC. RING DECO CO.

Product code:	Description:
HSRI65M	HANCE 1000/2000 ACC. RING DECO MET.

Product code:	Description:
HSRI65W	HANCE 1000/2000 ACC. RING DECO WH.

Product code:	Description:
HSTR50	HANCE 1000/2000 ACC. DIF TRANS

LAMP reserves the right to change the technical specifications of their products. These changes will allow the continual improvement of the products and will also ensure the conformity to current legal changes. Updated information is always available in our website www.lamp.es

Data according to regulations 2019/2020/EU and 2019/2015/EU