Product datasheet

FIL 70 TECH

F71SF200MOTS830NW

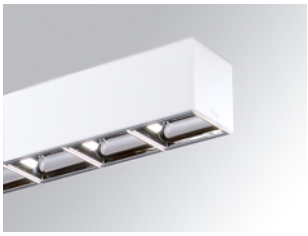

FIL 70 TECH SUS 2M 3200 WW WH.

Description:

Suspended or surface mounted structure model FIL 70 TECH SUS 2M 3200 WW WH., LAMP brand. Made of matt white painted extruded aluminium. Model for MID-POWER LED with warm white colour temperature and control gear included, which consists of a two-phase reflection. Insulation class I. Photobiological safety group 0. Environmental Product Declaration - EPD®available, according to UNE-EN ISO 9001:2015 and UNE-EN ISO 14001:2015.

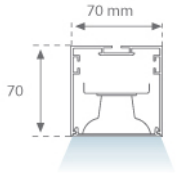

Finish: Matte white RAL 9010

Dimensions: 2.000 x 70 x 70 mm **Weight:** 3.378 g

Installation: Suspended

TECHNICAL SPECIFICATIONS:

Light output:	3.060 lm	**ºK :**	3000
Plum:	26,8W	**CRI :**	80
Efficacy:	114,1 lm/w	**MacAdam:**	3
UGR:	<19	**Power Supply:**	220-240V 50/60Hz
Type:	MID POWER LED	**Gear:**	Electronic
LED Lifetime:	50.000 L80 B10 (Ta=25ºC)		
Power:	25W		

Light output tolerance +/- 10%

CUSTOM MADE OPTIONS:

FIL 70 TECH

F71SF200MOTS830NW **FIL 70 TECH SUS 2M 3200 WW WH.**

PHOTOMETRIC DATA :

4740203

η = 100%

Imax = 716 cd/klm

UTE: 1,00A

CIE: 85 100 100 100 100

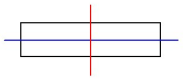

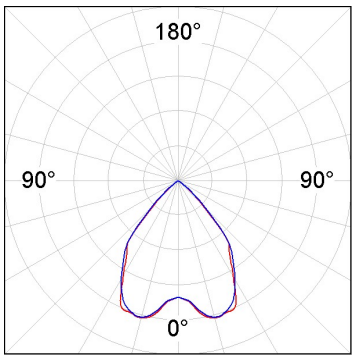

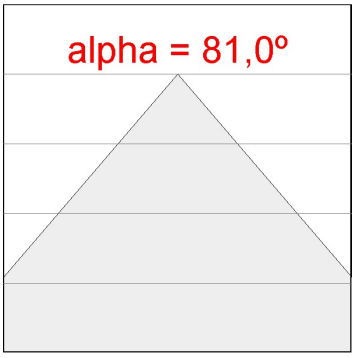

H (m)	D (m)	Emax	Emed
1	1,71	1861	1116
2	3,42	465	279
3	5,13	207	124
4	6,84	116	70

LAMP reserves the right to change the technical specifications of their products. These changes will allow the continual improvement of the products and will also ensure the conformity to current legal changes. Updated information is always available in our website www.lamp.es

Data according to regulations 2019/2020/EU and 2019/2015/EU

ACCESORIES :

Assembly

Product code:	Description:
ELWRST	ACC. ELECTROSTATICS WRIST STRAP

Product code:	Description:
F7JO	ACC. INTM JOINT

Product code:	Description:
F7SUECG	FIL 70 ACC. SUS END COVER PC GR.
F7SUECW	FIL 70 ACC. SUS END COVER PC WH.

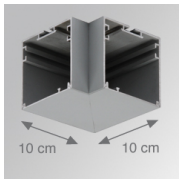

Product code:	Description:
F7TESUHCG	FIL 70 TECH ACC. SUS 90º CORNER GR.
F7TESUHCW	FIL 70 TECH ACC. SUS 90º CORNER WH.

ACCESORIES :

Suspension

Product code:	Description:
SFRG41G	ACC. SUR FIXING NK.
SFRG41W	ACC. SUR FIXING WH.

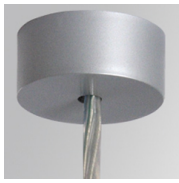

Product code:	Description:
SUCA4000DG	ACC. ELEC 5P SUSP GR.
SUCA4000NG	ACC. ELEC 3P SUSP GR.

Product code:	Description:
SUCA4000DW	ACC. ELEC 5P SUSP WH.
SUCA4000NW	ACC. ELEC 3P SUSP WH.

Product code:	Description:
SUCAEMDEG	ACC. ELECMEC SUR FIXING GR.

Product code:	Description:
SUCAEMDEW	ACC. ELECMEC SUR FIXING WH.

Product code:	Description:
SUCAEMFA1000NW	ACC. ELECMEC QUICK SUSP 1M WH.
SUCAEMFA4000NW	ACC. ELECMEC QUICK SUSP 4M WH.

Product code:	Description:
SUCARG0100W	ACC. ELECMEC RIGID SUSP 100MM WH.
SUCARG0250W	ACC. ELECMEC RIGID SUSP 250MM WH.
SUCARG0500W	ACC. ELECMEC RIGID SUSP 500MM WH.
SUCARG1000W	ACC. ELECMEC RIGID SUSP 1000MM WH.

Product code:	Description:
SUCAWI1000DW	ACC. ELECMEC QUICK SUSP 1M 5P WH.
SUCAWI4000DW	ACC. ELECMEC QUICK SUSP 4M 5P WH.

Product code:	Description:
SUCAEMFA1000NG	ACC. ELECMEC QUICK SUSP 1M GR.
SUCAEMFA4000NG	ACC. ELECMEC QUICK SUSP 4M GR.

Product code:	Description:
SUCARG0100G	ACC. ELECMEC RIGID SUSP 100MM GR.
SUCARG0250G	ACC. ELECMEC RIGID SUSP 250MM GR.
SUCARG0500G	ACC. ELECMEC RIGID SUSP 500MM GR.
SUCARG1000G	ACC. ELECMEC RIGID SUSP 1000MM GR.

Product code:	Description:
SUCAWI1000DG	ACC. ELECMEC QUICK SUSP 1M 5P GR.
SUCAWI4000DG	ACC. ELECMEC QUICK SUSP 4M 5P GR.

Product code:	Description:
SURG0100W	ACC. RIGID SUSP 100MM WH.
SURG0250W	ACC. RIGID SUSP 250MM WH.
SURG0500W	ACC. RIGID SUSP 500MM WH.
SURG1000W	ACC. RIGID SUSP 1000MM WH.

LAMP reserves the right to change the technical specifications of their products. These changes will allow the continual improvement of the products and will also ensure the conformity to current legal changes. Updated information is always available in our website www.lamp.es

Data according to regulations 2019/2020/EU and 2019/2015/EU

Product code:	Description:
SURGJO41W	ACC. RIGID SUSP FIXING JOINT WH.

Product code:	Description:
SUWIDE1000G	ACC. QUICK STEEL CABLE 1M NK.
SUWIDE4000G	ACC. QUICK STEEL CABLE 4M NK.

ACCESORIES :

Optical

Product code:	Description:
DIOPST1000	ACC. DIF. SOFT TECH OPAL

LAMP reserves the right to change the technical specifications of their products. These changes will allow the continual improvement of the products and will also ensure the conformity to current legal changes. Updated information is always available in our website www.lamp.es

Data according to regulations 2019/2020/EU and 2019/2015/EU