Product datasheet

FIL 70

F71SF120HOOP840DW

FIL 70 OPAL SUS 4400 NW DALI WH.

Description:

Suspended or mounted surface luminaire model FIL 70 OPAL SUS 4400 NW DALI WH., LAMP brand. Made of matt white painted extruded aluminium with Polycarbonate opal diffuser. Model for LED MID-POWER with neutral white colour temperature and control DALI gear included. IP42, IK06 protection rating. Insulation class I. Photobiological safety group 0. Environmental Product Declaration - EPD®available, according to UNE-EN ISO 9001:2015 and UNE-EN ISO 14001:2015.

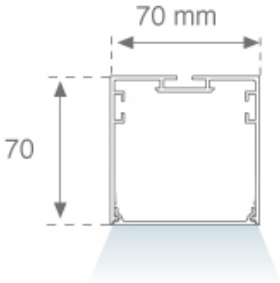

Finish: Matte white RAL 9010

Dimensions: 1.162 x 70 x 70 mm **Weight:** 2.525 g

Installation: Suspended

TECHNICAL SPECIFICATIONS:

Light output:	3.545 lm	**ºK :**	4000
Plum:	30,7W	**CRI :**	80
Efficacy:	115,5 lm/w	**MacAdam:**	3
Type:	MID POWER LED	**Power Supply:**	220-240V 50/60Hz
LED Lifetime:	60.000 L80 B10 (Ta=25ºC)	**Gear:**	Adjustable DALI
Power:	28W		

Light output tolerance +/- 10%

CUSTOM MADE OPTIONS:

F71SF120HOOP840DW **FIL 70 OPAL SUS 4400 NW DALI WH.**

PHOTOMETRIC DATA :

4740560

η = 100%

Imax = 370 cd/klm

UTE: 1,00E + 0,00T

CIE: 48 79 96 100 100

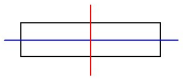

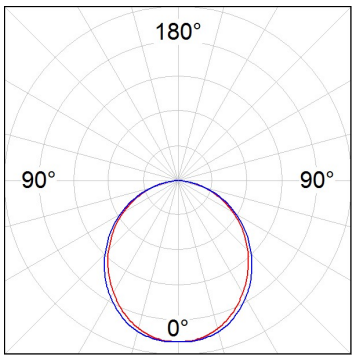

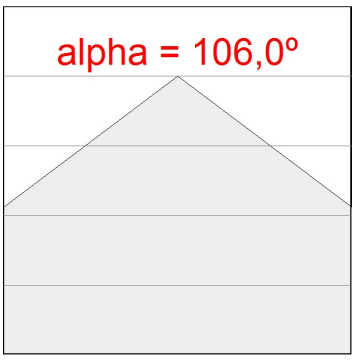

LAMP reserves the right to change the technical specifications of their products. These changes will allow the continual improvement of the products and will also ensure the conformity to current legal changes. Updated information is always available in our website www.lamp.es

Data according to regulations 2019/2020/EU and 2019/2015/EU

ACCESORIES :

Assembly

Product code:	Description:
ELWRST	ACC. ELECTROSTATICS WRIST STRAP

Product code:	Description:
F7COSUX/MMG	FIL 70 ACC. COVER X/MM GR.
F7COSUX/MMW	FIL 70 ACC. COVER X/MM WH.
F7PRSUX/MMG	FIL 70 ACC. SUS PROFILE X/MM GR.
F7PRSUX/MMW	FIL 70 ACC. SUS PROFILE X/MM WH.

Product code:	Description:
F7JO	ACC. INTM JOINT

Product code:	Description:
F7SFVCG	FIL 70 ACC. 90º WALL CORNER GR.
F7SFVCW	FIL 70 ACC. 90º WALL CORNER WH.

Product code:	Description:
F7SUECG	FIL 70 ACC. SUS END COVER PC GR.
F7SUECW	FIL 70 ACC. SUS END COVER PC WH.

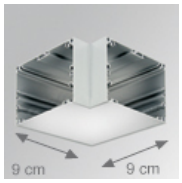

Product code:	Description:
F7SUHCG	FIL 70 ACC. SUS 90º CORNER GR.
F7SUHCW	FIL 70 ACC. SUS 90º CORNER WH.

ACCESORIES :

Suspension

Product code:	Description:
SFRG41G	ACC. SUR FIXING NK.
SFRG41W	ACC. SUR FIXING WH.

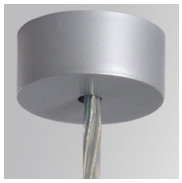

Product code:	Description:
SUCA4000DG	ACC. ELEC 5P SUSP GR.
SUCA4000NG	ACC. ELEC 3P SUSP GR.

Product code:	Description:
SUCA4000DW	ACC. ELEC 5P SUSP WH.
SUCA4000NW	ACC. ELEC 3P SUSP WH.

Product code:	Description:
SUCAEMDEW	ACC. ELECMEC SUR FIXING WH.

Product code:	Description:
SUCAEMFA1000NW	ACC. ELECMEC QUICK SUSP 1M WH.
SUCAEMFA4000NW	ACC. ELECMEC QUICK SUSP 4M WH.

Product code:	Description:
SUCARG0100W	ACC. ELECMEC RIGID SUSP 100MM WH.
SUCARG0250W	ACC. ELECMEC RIGID SUSP 250MM WH.
SUCARG0500W	ACC. ELECMEC RIGID SUSP 500MM WH.
SUCARG1000W	ACC. ELECMEC RIGID SUSP 1000MM WH.

Product code:	Description:
SUCAEMDEG	ACC. ELECMEC SUR FIXING GR.

Product code:	Description:
SUCAEMFA1000NG	ACC. ELECMEC QUICK SUSP 1M GR.
SUCAEMFA4000NG	ACC. ELECMEC QUICK SUSP 4M GR.

Product code:	Description:
SUCARG0100G	ACC. ELECMEC RIGID SUSP 100MM GR.
SUCARG0250G	ACC. ELECMEC RIGID SUSP 250MM GR.
SUCARG0500G	ACC. ELECMEC RIGID SUSP 500MM GR.
SUCARG1000G	ACC. ELECMEC RIGID SUSP 1000MM GR.

Product code:	Description:
SUCAWI1000DG	ACC. ELECMEC QUICK SUSP 1M 5P GR.
SUCAWI4000DG	ACC. ELECMEC QUICK SUSP 4M 5P GR.

LAMP reserves the right to change the technical specifications of their products. These changes will allow the continual improvement of the products and will also ensure the conformity to current legal changes. Updated information is always available in our website www.lamp.es

Data according to regulations 2019/2020/EU and 2019/2015/EU

Product code:	Description:
SUCAWI1000DW	ACC. ELECMEC QUICK SUSP 1M 5P WH.
SUCAWI4000DW	ACC. ELECMEC QUICK SUSP 4M 5P WH.

Product code:	Description:
SURG0100W	ACC. RIGID SUSP 100MM WH.
SURG0250W	ACC. RIGID SUSP 250MM WH.
SURG0500W	ACC. RIGID SUSP 500MM WH.
SURG1000W	ACC. RIGID SUSP 1000MM WH.

Product code:	Description:
SURGJO41W	ACC. RIGID SUSP FIXING JOINT WH.

Product code:	Description:
SUWIDE1000G	ACC. QUICK STEEL CABLE 1M NK.
SUWIDE4000G	ACC. QUICK STEEL CABLE 4M NK.

ACCESORIES :

Support

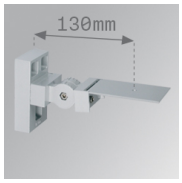

Product code:	Description:
ARRO13G	ACC. ADJ WALL ARM GR.

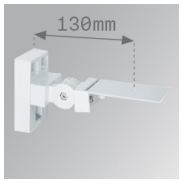

Product code:	Description:
ARRO13W	ACC. ADJ WALL ARM WH.

Product code:	Description:
ARROEX40G	ACC. ADJ EXTEN WALL ARM GR.

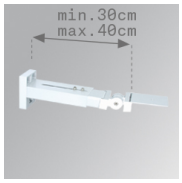

Product code:	Description:
ARROEX40W	ACC. ADJ EXTEN WALL ARM WH.

LAMP reserves the right to change the technical specifications of their products. These changes will allow the continual improvement of the products and will also ensure the conformity to current legal changes. Updated information is always available in our website www.lamp.es

Data according to regulations 2019/2020/EU and 2019/2015/EU

Product code:	Description:
F5FX300G	ACC. WALL BRACKET 300MM GR.
F5FX300W	ACC. WALL BRACKET 300MM WH.

Product code:	Description:
F5FX75G	ACC. WALL BRACKET 75MM GR.
F5FX75W	ACC. WALL BRACKET 75MM WH.

ACCESORIES :

Optical

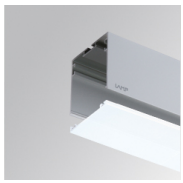

Product code:	Description:
F7DIX/MMOP	FIL 70 ACC. OPAL DIFFUSER X/MM

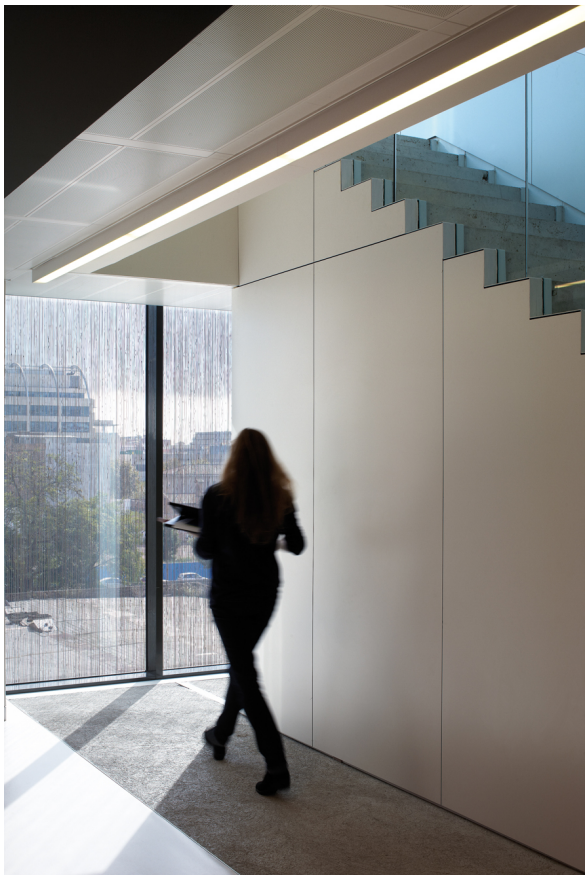

LAMP reserves the right to change the technical specifications of their products. These changes will allow the continual improvement of the products and will also ensure the conformity to current legal changes. Updated information is always available in our website www.lamp.es

Data according to regulations 2019/2020/EU and 2019/2015/EU