Product datasheet

FIL45

F41RE112MOOP830DG

FIL45 REC 1120 2600 WW OPAL DALI GR.

Description:

Structure to recessed model FIL45 REC 1120 LAMP brand. Made in extruded recycled aluminum with a rate of 80%, with opal polycarbonate diffuser. Model for LED MID-POWER, colour temperature 3000K with CRI80 and with electronic wiring Dali included. With IP20, IK07 protection rating. Insulation Class I. Photobiological safety group 0. LED life time: 70.000 L80 B10. Available finishes: White, black and grey. Environmental Product Declaration - EPD®available, according to UNE-EN ISO 9001:2015 and UNE-EN ISO 14001:2015.

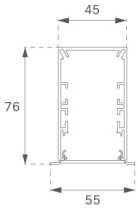

Finish: Gloss grey

Dimensions: 1.120 x 55 x 76 mm

Weight: 2.580 g

Installation: Recessed

Recessing measures: 1,126 x 51 x 0 mm

TECHNICAL SPECIFICATIONS:

Light output:	1.722 lm	**ºK :**	3000
Plum:	17,5W	**CRI :**	80
Efficacy:	98,4 lm/w	**MacAdam:**	3
Type:	MID POWER LED	**Power Supply:**	220-240V 50/60Hz
LED Lifetime:	70.000 L80 B10 (Ta=25ºC)	**Gear:**	Adjustable DALI
Power:	16W		

Light output tolerance +/- 10%

CUSTOM MADE OPTIONS:

F41RE112MOOP830DG **FIL45 REC 1120 2600 WW OPAL DALI GR.**

PHOTOMETRIC DATA :

F41RE112MOOP830NG

η = 100%

Imax = 380 cd/klm

UTE: 1,00E

CIE: 49 81 97 100 100

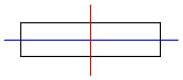

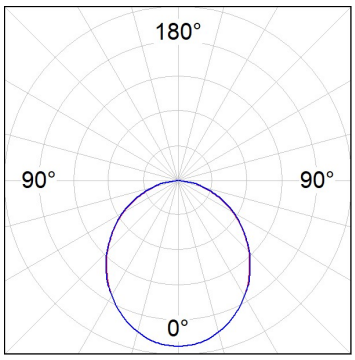

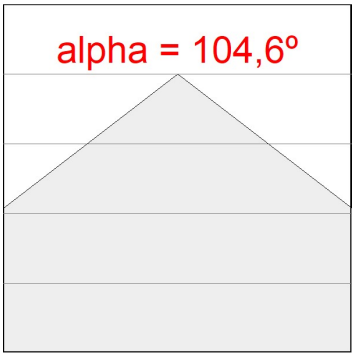

H (m)	D (m)	Emax	Emed
1	2,59	630	217
2	5,18	158	54
3	7,77	70	24
4	10,35	39	14

LAMP reserves the right to change the technical specifications of their products. These changes will allow the continual improvement of the products and will also ensure the conformity to current legal changes. Updated information is always available in our website www.lamp.es

Data according to regulations 2019/2020/EU and 2019/2015/EU

ACCESORIES :

Assembly

Product code: F4COX/MMB

Description: FIL 45 ACC. COVER X/MM BK.

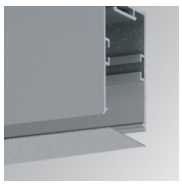

Product code: F4COX/MMG

Description: FIL 45 ACC. COVER X/MM GR.

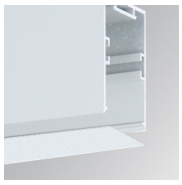

Product code: F4COX/MMW

Description: FIL 45 ACC. COVER X/MM WH.

Product code: F4PRREX/MMB

Description: FIL 45 ACC. REC PROFIL X/MM BK.

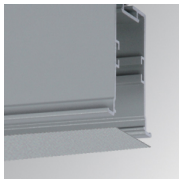

Product code: F4PRREX/MMG

Description: FIL 45 ACC. REC PROFIL X/MM GR.

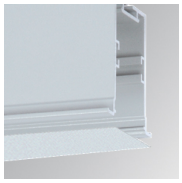

Product code: F4PRREX/MMW

Description: FIL 45 ACC. REC PROFIL X/MM WH.

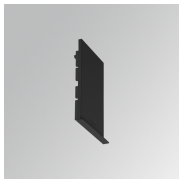

Product code: F4REECB

Description: FIL45 ACC. REC END COVER BK.

Product code: F4REECG

Description: FIL45 ACC. REC END COVER GR.

Product code: F4REECW

Description: FIL45 ACC. REC END COVER WH.

Product code: F4REJO

Description: FIL45 ACC. INTM JOINT B RECESSED

LAMP reserves the right to change the technical specifications of their products. These changes will allow the continual improvement of the products and will also ensure the conformity to current legal changes. Updated information is always available in our website www.lamp.es

Data according to regulations 2019/2020/EU and 2019/2015/EU

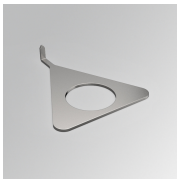

Product code:	Description:
F4TORFG	FIL45 ACC. TOOL REMOVE REFLECTOR

ACCESORIES :

Optical

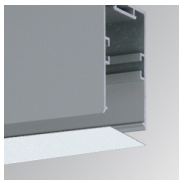

Product code:	Description:
F4DIX/MMOP	FIL 45 ACC. OPAL DIFFUSER X/MM

ACCESORIES :

Adjustment and control

Product code:	Description:
F41EMG3HDWB	ACC.FIL45 DOWNLIGHT EMERGENCIA 3H BK

Product code:	Description:
F41EMG3HDWG	ACC.FIL45 DOWNLIGHT EMERGENCIA 3H GR

Product code:	Description:
F41EMG3HDWW	ACC.FIL45 DOWNLIGHT EMERGENCIA 3H WH

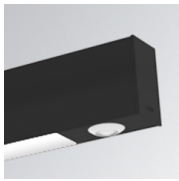

Product code:	Description:
F41LIGHTSNDB	ACC.FIL45 SENSOR BASIC ILD DALI-2 BK

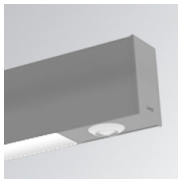

Product code:	Description:
F41LIGHTSNDG	ACC.FIL45 SENSOR BASIC ILD DALI-2 GR

Product code:	Description:
F41LIGHTSNDW	ACC.FIL45 SENSOR BASIC ILD DALI-2 WH

LAMP reserves the right to change the technical specifications of their products. These changes will allow the continual improvement of the products and will also ensure the conformity to current legal changes. Updated information is always available in our website www.lamp.es

Data according to regulations 2019/2020/EU and 2019/2015/EU