Product datasheet

FIL35

F31TRHCLOOC840DW

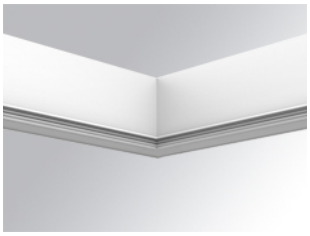

FIL35 HOR CORNER TRIM 800 NW OP DA COM W

Description:

Structure to recessed model FIL35 HORIZ. CORNER TRIM LAMP brand. Made in extruded recycled aluminum with a rate of 80%, with an opal confort diffuser made of translucent polycarbonate diffuser and an optical film to achieve a controlled light distribution and low glare level, less tha UGR 19. Model for LED MID-POWER, colour temperature 4000K with CRI80 and with electronic wiring Dali included. With IP20, IK07 protection rating. Insulation Class I. Photobiological safety group 0. LED lifetime: 60.000 L80 B10. Available finishes: White, black and grey. Environmental Product Declaration - EPD®available, according to UNE-EN ISO 9001:2015 and UNE-EN ISO 14001:2015.

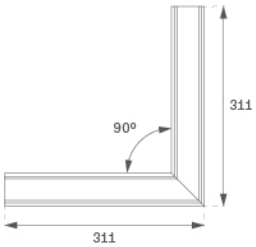

Finish: Matte white RAL 9010

Weight: 1.230 g

Installation: Recessed

TECHNICAL SPECIFICATIONS:

Light output:	534 lm	**ºK :**	4000
Plum:	6,1W	**CRI :**	80
Efficacy:	87,5 lm/w	**MacAdam:**	3
UGR:	<19	**Power Supply:**	220-240V 50/60Hz
Type:	MID POWER LED	**Gear:**	Adjustable DALI
LED Lifetime:	60.000 L80 B10 (Ta=25ºC)		
Power:	5W		

Light output tolerance +/- 10%

EPD

CUSTOM MADE OPTIONS:

ACCESORIES :

Assembly

Product code:	Description:
F3COX/MMB	FIL 35 ACC. COVER X/MM BK.

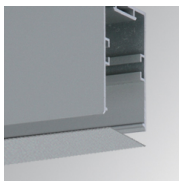

Product code:	Description:
F3COX/MMG	FIL 35 ACC. COVER X/MM GR.

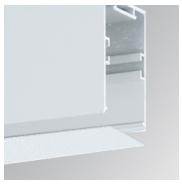

Product code:	Description:
F3COX/MMW	FIL 35 ACC. COVER X/MM WH.

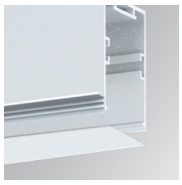

Product code:	Description:
F3PRTRX/MMW	FIL 35 ACC. TRIMLESS PROFIL X/MM WH.

ACCESORIES :

Optical

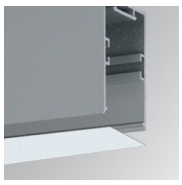

Product code:	Description:
F3DIX/MMOP	FIL 35 ACC. OPAL DIFFUSER X/MM

LAMP reserves the right to change the technical specifications of their products. These changes will allow the continual improvement of the products and will also ensure the conformity to current legal changes. Updated information is always available in our website www.lamp.es

Data according to regulations 2019/2020/EU and 2019/2015/EU