Product datasheet

FIL35

F31SF112LOOP830DG

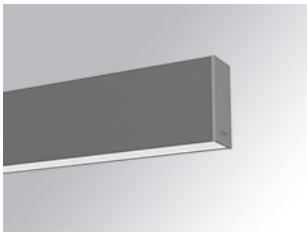

FIL35 SUR 1120 1600 WW OPAL DALI GR.

Description:

Suspended or mounted structure model FIL35 SUR 1120 LAMP brand. Made in extruded recycled aluminum with a rate of 80%, with opal polycarbonate diffuser. Model for LED MID-POWER, colour temperature 3000K with CRI80 and with electronic wiring Dali included. With IP20, IK07 protection rating. Insulation Class I. Photobiological safety group 0. LED lifetime: 50.000 L90 B10. Available finishes: White, black and grey. Environmental Product Declaration - EPD®available, according to UNE-EN ISO 9001:2015 and UNE-EN ISO 14001:2015.

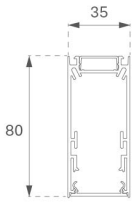

Finish: Gloss grey

Dimensions: 1.120 x 35 x 80 mm **Weight:** 2.435 g

Installation: Surface

TECHNICAL SPECIFICATIONS:

Light output:	1.155 lm	**ºK :**	3000
Plum:	12,1W	**CRI :**	80
Efficacy:	95,5 lm/w	**MacAdam:**	3
Type:	MID POWER LED	**Power Supply:**	220-240V 50/60Hz
LED Lifetime:	50.000 L90 B10 (Ta=25ºC)	**Gear:**	Adjustable DALI
Power:	11W		

Light output tolerance +/- 10%

CUSTOM MADE OPTIONS:

F31SF112LOOP830DG **FIL35 SUR 1120 1600 WW OPAL DALI GR.**

PHOTOMETRIC DATA :

F31SF112LOOP830NG

η = 100%

Imax = 395 cd/klm

UTE: 1,00E

CIE: 50 81 97 100 100

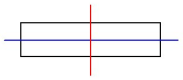

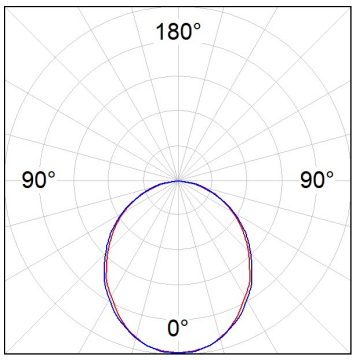

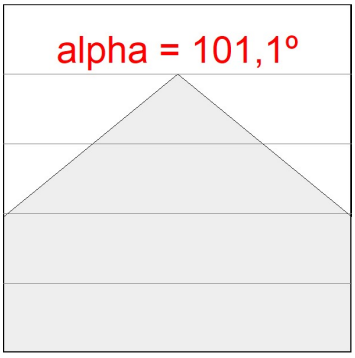

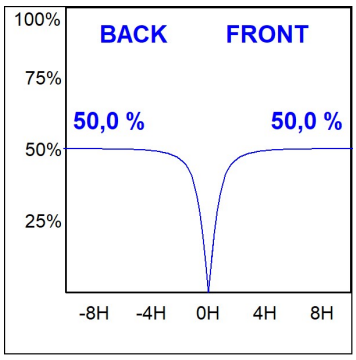

LAMP reserves the right to change the technical specifications of their products. These changes will allow the continual improvement of the products and will also ensure the conformity to current legal changes. Updated information is always available in our website www.lamp.es

Data according to regulations 2019/2020/EU and 2019/2015/EU

ACCESORIES :

Assembly

Product code:	Description:
F3COX/MMB	FIL 35 ACC. COVER X/MM BK.

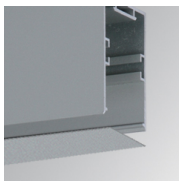

Product code:	Description:
F3COX/MMG	FIL 35 ACC. COVER X/MM GR.

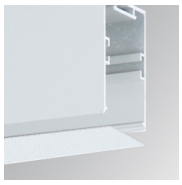

Product code:	Description:
F3COX/MMW	FIL 35 ACC. COVER X/MM WH.

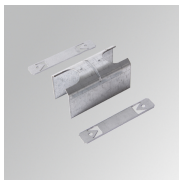

Product code:	Description:
F3JO	FIL35 ACC. INTM JOINT B

Product code:	Description:
F3PRSUX/MMB	FIL 35 ACC. SUS PROFIL X/MM BK.

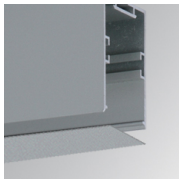

Product code:	Description:
F3PRSUX/MMG	FIL 35 ACC. SUS PROFIL X/MM GR.

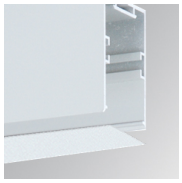

Product code:	Description:
F3PRSUX/MMW	FIL 35 ACC. SUS PROFIL X/MM WH.

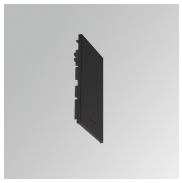

Product code:	Description:
F3SUECB	FIL35 ACC. SUR END COVER BK.

Product code:	Description:
F3SUECG	FIL35 ACC. SUR END COVER GR.

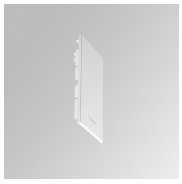

Product code:	Description:
F3SUECW	FIL35 ACC. SUR END COVER WH.

ACCESORIES :

Suspension

LAMP reserves the right to change the technical specifications of their products. These changes will allow the continual improvement of the products and will also ensure the conformity to current legal changes. Updated information is always available in our website www.lamp.es

Data according to regulations 2019/2020/EU and 2019/2015/EU

Product code:	Description:
F3SUCAEMFA1000NB	ACC. ELECMEC FIL35 QUICK SUSP 1M BK.
F3SUCAEMFA4000NB	ACC. ELECMEC FIL35 QUICK SUSP 4M BK.

Product code:	Description:
F3SUCAEMFA1000NG	ACC. ELECMEC FIL35 QUICK SUSP 1M GR.
F3SUCAEMFA4000NG	ACC. ELECMEC FIL35 QUICK SUSP 4M GR.

Product code:	Description:
F3SUCAEMFA1000NW	ACC. ELECMEC FIL35 QUICK SUSP 1M WH.
F3SUCAEMFA4000NW	ACC. ELECMEC FIL35 QUICK SUSP 4M WH.

Product code:	Description:
F3SUCAWI1000DB	ACC. ELECMEC FIL35 QUICK SUSP 1M 5P BK.
F3SUCAWI4000DB	ACC. ELECMEC FIL35 QUICK SUSP 4M 5P BK.

Product code:	Description:
F3SUCAWI1000DG	ACC. ELECMEC FIL35 QUICK SUSP 1M 5P GR.
F3SUCAWI4000DG	ACC. ELECMEC FIL35 QUICK SUSP 4M 5P GR.

Product code:	Description:
F3SUCAWI1000DW	ACC. ELECMEC FIL35 QUICK SUSP 1M 5P WH.
F3SUCAWI4000DW	ACC. ELECMEC FIL35 QUICK SUSP 4M 5P WH.

Product code:	Description:
F3SUWIDE1000G	FIL35 ACC. QUICK STEEL CABLE 1M NK.

Product code:	Description:
F3SUWIDE4000G	FIL35 ACC. QUICK STEEL CABLE 4M NK.

ACCESORIES :

Optical

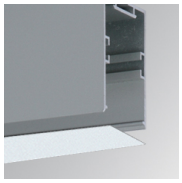

Product code:	Description:
F3DIX/MMOP	FIL 35 ACC. OPAL DIFFUSER X/MM

LAMP reserves the right to change the technical specifications of their products. These changes will allow the continual improvement of the products and will also ensure the conformity to current legal changes. Updated information is always available in our website www.lamp.es

Data according to regulations 2019/2020/EU and 2019/2015/EU