Product datasheet

FIL35

F31REVCELOOP840NG

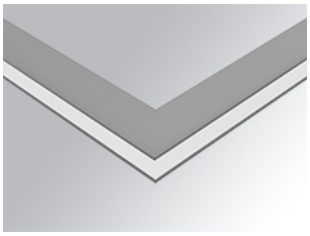

FIL35 VERT. EX. CORNER REC 800 NW OPAL G

Description:

Structure to recessed model FIL35 VERT. EX. CORNER REC LAMP brand. Made in extruded recycled aluminum with a rate of 80%, with opal polycarbonate diffuser. Model for LED MID-POWER, colour temperature 4000K with CRI80 and with electronic wiring included. With IP20, IK07 protection rating. Insulation Class I. Photobiological safety group 0. LED lifetime: 60.000 L80 B10. Available finishes: White, black and grey. Environmental Product Declaration - EPD®available, according to UNE-EN ISO 9001:2015 and UNE-EN ISO 14001:2015.

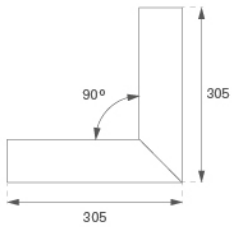

Finish: Gloss grey

Weight: 1.580 g

Installation: Recessed

TECHNICAL SPECIFICATIONS:

Light output:	577 lm	**ºK :**	4000
Plum:	6,1W	**CRI :**	80
Efficacy:	94,6 lm/w	**MacAdam:**	3
Type:	MID POWER LED	**Power Supply:**	220-240V 50/60Hz
LED Lifetime:	60.000 L80 B10 (Ta=25ºC)	**Gear:**	Electronic
Power:	5W		

Light output tolerance +/- 10%

CUSTOM MADE OPTIONS:

ACCESORIES :

Assembly

Product code:	Description:
F3COX/MMB	FIL 35 ACC. COVER X/MM BK.

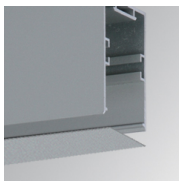

Product code:	Description:
F3COX/MMG	FIL 35 ACC. COVER X/MM GR.

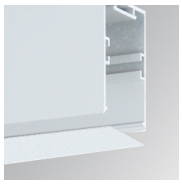

Product code:	Description:
F3COX/MMW	FIL 35 ACC. COVER X/MM WH.

Product code:	Description:
F3PRREX/MMB	FIL 35 ACC. REC PROFIL X/MM BK.

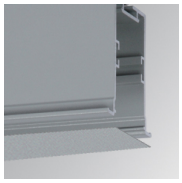

Product code:	Description:
F3PRREX/MMG	FIL 35 ACC. REC PROFIL X/MM GR.

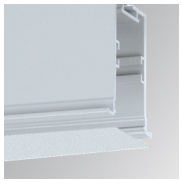

Product code:	Description:
F3PRREX/MMW	FIL 35 ACC. REC PROFIL X/MM WH.

ACCESORIES :

Optical

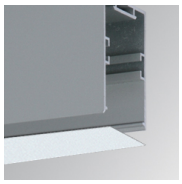

Product code:	Description:
F3DIX/MMOP	FIL 35 ACC. OPAL DIFFUSER X/MM

LAMP reserves the right to change the technical specifications of their products. These changes will allow the continual improvement of the products and will also ensure the conformity to current legal changes. Updated information is always available in our website www.lamp.es

Data according to regulations 2019/2020/EU and 2019/2015/EU