Product datasheet

FIL35

F31RE196LOOP840NG

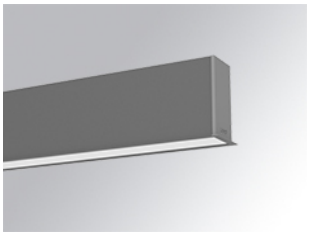

FIL35 REC 1960 2800 NW OPAL GR.

Description:

Structure to recessed model FIL35 REC 1960 LAMP brand. Made in extruded recycled aluminum with a rate of 80%, with opal polycarbonate diffuser. Model for LED MID-POWER, colour temperature 4000K with CRI80 and with electronic wiring included. With IP20, IK07 protection rating. Insulation Class I. Photobiological safety group 0. LED lifetime: 50.000 L90 B10. Available finishes: White, black and grey. Environmental Product Declaration - EPD®available, according to UNE-EN ISO 9001:2015 and UNE-EN ISO 14001:2015.

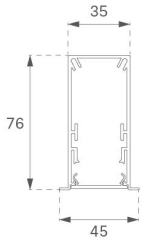

Finish: Gloss grey

Dimensions: 1.960 x 45 x 76 mm **Weight:** 4.650 g

Installation: Recessed

Recessing measures: 1,968 x 42 x 0 mm

TECHNICAL SPECIFICATIONS:

Light output:	2.128 lm	**ºK :**	4000
Plum:	18,9W	**CRI :**	80
Efficacy:	112,6 lm/w	**MacAdam:**	3
Type:	MID POWER LED	**Power Supply:**	220-240V 50/60Hz
LED Lifetime:	50.000 L90 B10 (Ta=25ºC)	**Gear:**	Electronic
Power:	18W		

Light output tolerance +/- 10%

CUSTOM MADE OPTIONS:

F31RE196LOOP840NG **FIL35 REC 1960 2800 NW OPAL GR.**

PHOTOMETRIC DATA :

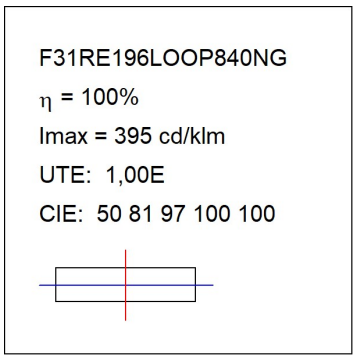

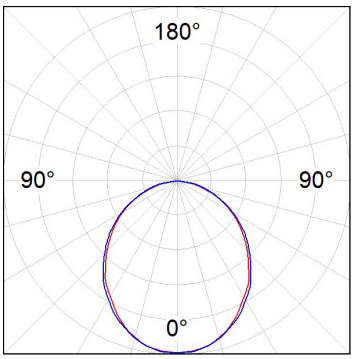

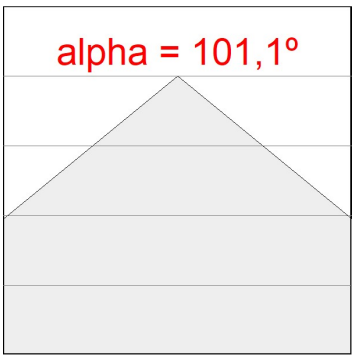

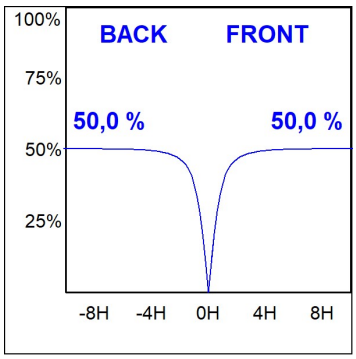

ACCESORIES :

Assembly

Product code: F3COX/MMB

Description: FIL 35 ACC. COVER X/MM BK.

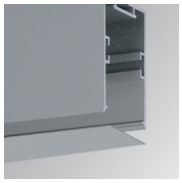

Product code: F3COX/MMG

Description: FIL 35 ACC. COVER X/MM GR.

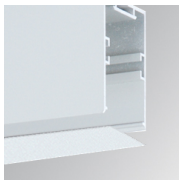

Product code: F3COX/MMW

Description: FIL 35 ACC. COVER X/MM WH.

Product code: F3PRREX/MMB

Description: FIL 35 ACC. REC PROFIL X/MM BK.

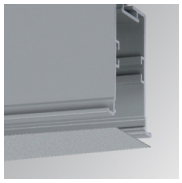

Product code: F3PRREX/MMG

Description: FIL 35 ACC. REC PROFIL X/MM GR.

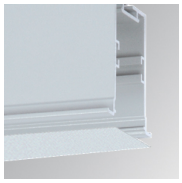

Product code: F3PRREX/MMW

Description: FIL 35 ACC. REC PROFIL X/MM WH.

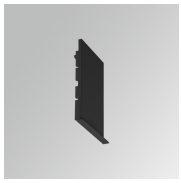

Product code: F3REECB

Description: FIL 35 ACC. REC END COVER BK.

Product code: F3REECG

Description: FIL 35 ACC. REC END COVER GR.

Product code: F3REECW

Description: FIL 35 ACC. REC END COVER WH.

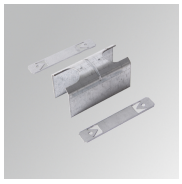

Product code: F3REJO

Description: FIL35 ACC. INTM JOINT B RECESSED

ACCESORIES :

Optical

LAMP reserves the right to change the technical specifications of their products. These changes will allow the continual improvement of the products and will also ensure the conformity to current legal changes. Updated information is always available in our website www.lamp.es

Data according to regulations 2019/2020/EU and 2019/2015/EU

FIL35

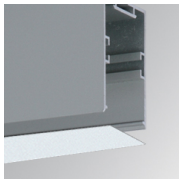

Product code:	Description:
F3DIX/MMOP	FIL 35 ACC. OPAL DIFFUSER X/MM

LAMP reserves the right to change the technical specifications of their products. These changes will allow the continual improvement of the products and will also ensure the conformity to current legal changes. Updated information is always available in our website www.lamp.es

Data according to regulations 2019/2020/EU and 2019/2015/EU