Product datasheet

FIL 120

7642620

FIL MED OPAL REC INTM T5 2X35/49W WH.

Description:

Recessed structure model FIL MED OPAL REC INTM T5 2X35/49W WH., LAMP brand. Made of matt white lacquered extruded aluminium and intermediate staggered reflector. Model for T5 2X35/49W lamp and multi-power control gear included. With opal polycarbonate diffuser. IP42 protection rating. Insulation class I.

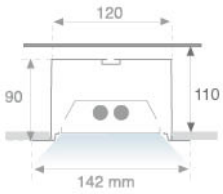

Finish: Matte white RAL 9010

Dimensions: 1.475 x 142 x 90 mm

Weight: 5.600 g

Installation: Recessed

Recessing measures: 1,475 x 130 x 110 mm

TECHNICAL SPECIFICATIONS:

Plum:	79W/107W		
Type:	T5/T16	**Power Supply:**	230V-50HZ
Power:	2X35/49W	**Gear:**	Electronic
Lampholder:	G5		

AI | CLASE I | G5 T5/T16 | IP 42 | Máx.60 mm | PC DIFUSER | 650º

FIL 120

7642620 **FIL MED OPAL REC INTM T5 2X35/49W WH.**

PHOTOMETRIC DATA :

7642620

η = 56%

Imax = 213 cd/klm

UTE: 0,56D

CIE: 51 83 98 100 56

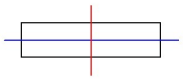

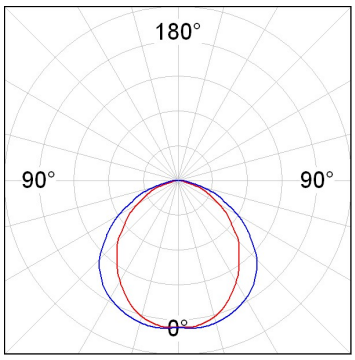

ACCESORIES :

Assembly

Product code:	Description:
4806043	ACC. INTM JOINT

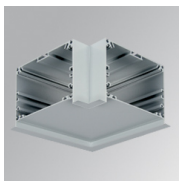

Product code:	Description:
7605210	FIL MED ACC. REC 90º CORNER WH.

Product code:	Description:
7606420	RECESSECED END COVER FILMED WHITE COLO

LAMP reserves the right to change the technical specifications of their products. These changes will allow the continual improvement of the products and will also ensure the conformity to current legal changes. Updated information is always available in our website www.lamp.es

Data according to regulations 2019/2020/EU and 2019/2015/EU

LAMP reserves the right to change the technical specifications of their products. These changes will allow the continual improvement of the products and will also ensure the conformity to current legal changes. Updated information is always available in our website www.lamp.es

Data according to regulations 2019/2020/EU and 2019/2015/EU