Product datasheet

FIL 70

4741960

FIL + TRIM OPAL REC IND T5 1X14/24W

Description:

Trimless recessed structure model FIL + TRIM OPAL REC IND T5 1X14/24W, LAMP brand. Made of matt white lacquered extruded aluminium and individual staggered reflector. Model for T5 1X14/24W lamp and multi-power control gear included. With opal polycarbonate diffuser. IP42 protection rating. Insulation class I.

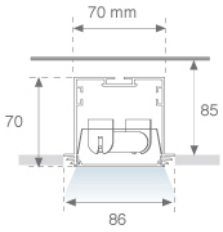

Finish: Shiny white RAL 9010

Dimensions: 604 x 86 x 70 mm

Installation: Recessed

Recessing measures: 608 x 90 x 85 mm

TECHNICAL SPECIFICATIONS:

Plum:	18W/28W		
Type:	T5/T16	**Power Supply:**	230V-50HZ
Power:	1X14/24W	**Gear:**	Electronic
Lampholder:	G5		

LAMP reserves the right to change the technical specifications of their products. These changes will allow the continual improvement of the products and will also ensure the conformity to current legal changes. Updated information is always available in our website www.lamp.es

Data according to regulations 2019/2020/EU and 2019/2015/EU

FIL 70

4741960 **FIL + TRIM OPAL REC IND T5 1X14/24W**

PHOTOMETRIC DATA :

4741960
η = 51%
Imax = 184 cd/klm
UTE: 0,51E + 0,00T
CIE: 47 78 97 100 51

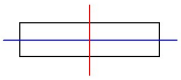

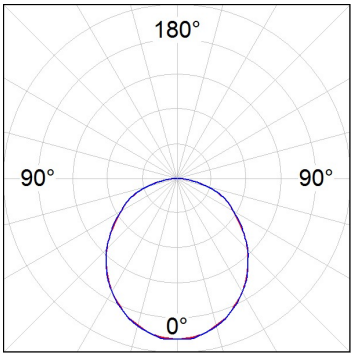

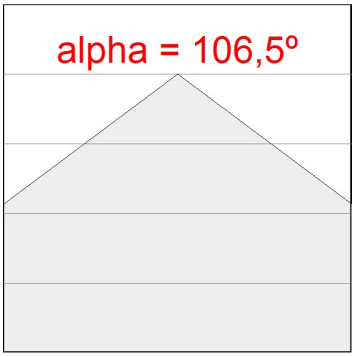

H (m)	D (m)	Emax	Emed
1	2,68	322	108
2	5,35	81	27
3	8,03	36	12
4	10,70	20	7

LAMP reserves the right to change the technical specifications of their products. These changes will allow the continual improvement of the products and will also ensure the conformity to current legal changes. Updated information is always available in our website www.lamp.es

Data according to regulations 2019/2020/EU and 2019/2015/EU

ACCESORIES :

Assembly

Product code:	Description:
4700390	FIL + ACC. COVER X/MM WH.

ACCESORIES :

Optical

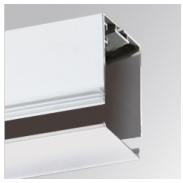

Product code:	Description:
4700380	FIL + TRIM PROFILE X/MM WH.

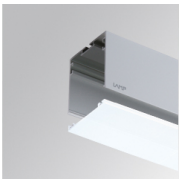

Product code:	Description:
4700400	FIL + ACC. OPAL DIFFUSER X/MM

LAMP reserves the right to change the technical specifications of their products. These changes will allow the continual improvement of the products and will also ensure the conformity to current legal changes. Updated information is always available in our website www.lamp.es

Data according to regulations 2019/2020/EU and 2019/2015/EU

FIL 70

LAMP reserves the right to change the technical specifications of their products. These changes will allow the continual improvement of the products and will also ensure the conformity to current legal changes. Updated information is always available in our website www.lamp.es

Data according to regulations 2019/2020/EU and 2019/2015/EU