Product datasheet

FIL 70

4741013

FIL + TECH SUS T5 1X28/54W GR.

Description:

Suspended or surface mounted structure model FIL + TECH SUS T5 1X28/54W GR., LAMP brand. Made of satin grey lacquered extruded aluminium. Model for T5 1X28/54W lamp and multi-power control gear included. With shiny parabolic reflector with high visual comfort. Insulation class I.

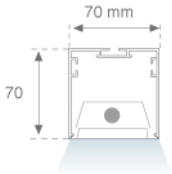

Finish: Gloss grey

Dimensions: 1.198 x 70 x 70 mm

Weight: 2.300 g

Installation: Suspended

TECHNICAL SPECIFICATIONS:

Plum:	32W/58W		
Type:	T5/T16	**Power Supply:**	230V-50HZ
Power:	1X28/54W	**Gear:**	Electronic
Lampholder:	G5		

AI | CLASE I | G5 T5/T16 | IP 20 | 960º

PHOTOMETRIC DATA :

4741013

η = 70%

Imax = 366 cd/klm

UTE: 0,70C + 0,00T

CIE: 68 95 100 100 70

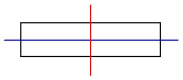

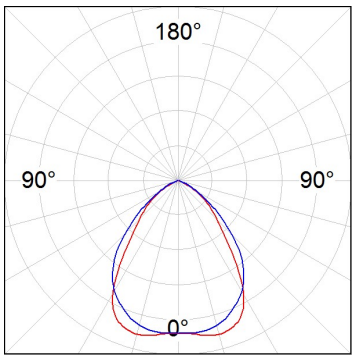

ACCESORIES :

Assembly

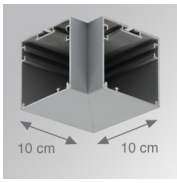

Product code:	Description:
4700060	FIL + TECH ACC. SUS 90º CORNER WH.
4700063	FIL + TECH ACC. SUS 90º CORNER GR.

Product code:	Description:
4700673	FIL + ACC. SUS END COVER GR.

Product code:	Description:
4700700	FIL + ACC. SUS END COVER PC WH.
4700703	FIL + ACC. SUS END COVER PC GR.

Product code:	Description:
4806043	ACC. INTM JOINT

ACCESORIES :

Suspension

Product code:	Description:
9601010	ACC. RIGID SUSP 100MM WH.
9601020	ACC. RIGID SUSP 250MM WH.
9601050	ACC. RIGID SUSP 500MM WH.
9601100	ACC. RIGID SUSP 1000MM WH.

Product code:	Description:
9601313	ACC. QUICK STEEL CABLE 1M NK.
9601343	ACC. QUICK STEEL CABLE 4M NK.

Product code:	Description:
9607610	ACC. SUR FIXING WH.
9607613	ACC. SUR FIXING NK.

Product code:	Description:
9608590	ACC. RIGID SUSP FIXING JOINT WH.

LAMP reserves the right to change the technical specifications of their products. These changes will allow the continual improvement of the products and will also ensure the conformity to current legal changes. Updated information is always available in our website www.lamp.es

Data according to regulations 2019/2020/EU and 2019/2015/EU

Product code:	Description:
9608640	ACC. ELEC 3P SUSP WH.
9658640	ACC. ELEC 5P SUSP WH.

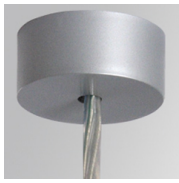

Product code:	Description:
9608643	ACC. ELEC 3P SUSP GR.
9658643	ACC. ELEC 5P SUSP GR.

Product code:	Description:
9621000	ACC. ELECMEC SUR FIXING WH.

Product code:	Description:
9621003	ACC. ELECMEC SUR FIXING GR.

Product code:	Description:
9621010	ACC. ELECMEC RIGID SUSP 100MM WH.
9621020	ACC. ELECMEC RIGID SUSP 250MM WH.
9621050	ACC. ELECMEC RIGID SUSP 500MM WH.
9621100	ACC. ELECMEC RIGID SUSP 1000MM WH.

Product code:	Description:
9621013	ACC. ELECMEC RIGID SUSP 100MM GR.
9621023	ACC. ELECMEC RIGID SUSP 250MM GR.
9621053	ACC. ELECMEC RIGID SUSP 500MM GR.
9621103	ACC. ELECMEC RIGID SUSP 1000MM GR.

Product code:	Description:
9621310	ACC. ELECMEC QUICK SUSP 1M WH.
9621340	ACC. ELECMEC QUICK SUSP 4M WH.

Product code:	Description:
9621313	ACC. ELECMEC QUICK SUSP 1M GR.
9621343	ACC. ELECMEC QUICK SUSP 4M GR.

LAMP reserves the right to change the technical specifications of their products. These changes will allow the continual improvement of the products and will also ensure the conformity to current legal changes. Updated information is always available in our website www.lamp.es

Data according to regulations 2019/2020/EU and 2019/2015/EU

Product code:	Description:
9681310	ACC. ELECMEC QUICK SUSP 1M 5P WH.
9681340	ACC. ELECMEC QUICK SUSP 4M 5P WH.

Product code:	Description:
9681313	ACC. ELECMEC QUICK SUSP 1M 5P GR.
9681343	ACC. ELECMEC QUICK SUSP 4M 5P GR.

ACCESORIES :

Support

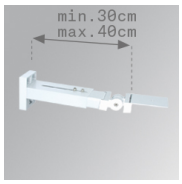

Product code:	Description:
9600050	ACC. ADJ EXTEN WALL ARM WH.

Product code:	Description:
9600053	ACC. ADJ EXTEN WALL ARM GR.

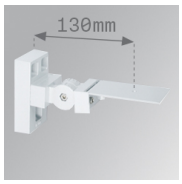

Product code:	Description:
9600060	ACC. ADJ WALL ARM WH.

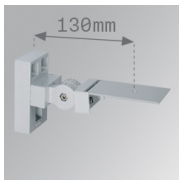

Product code:	Description:
9600063	ACC. ADJ WALL ARM GR.

Product code:	Description:
9607450	ACC. WALL BRACKET 75MM WH.

Product code:	Description:
9607453	ACC. WALL BRACKET 75MM GR.

Product code:	Description:
9607460	ACC. WALL BRACKET 300MM WH.

Product code:	Description:
9607463	ACC. WALL BRACKET 300MM GR.

LAMP reserves the right to change the technical specifications of their products. These changes will allow the continual improvement of the products and will also ensure the conformity to current legal changes. Updated information is always available in our website www.lamp.es

Data according to regulations 2019/2020/EU and 2019/2015/EU